

Site CNP05: Cowfold
Lodge, Henfield Rd. RH13
8DU - Size: 0.48ha.

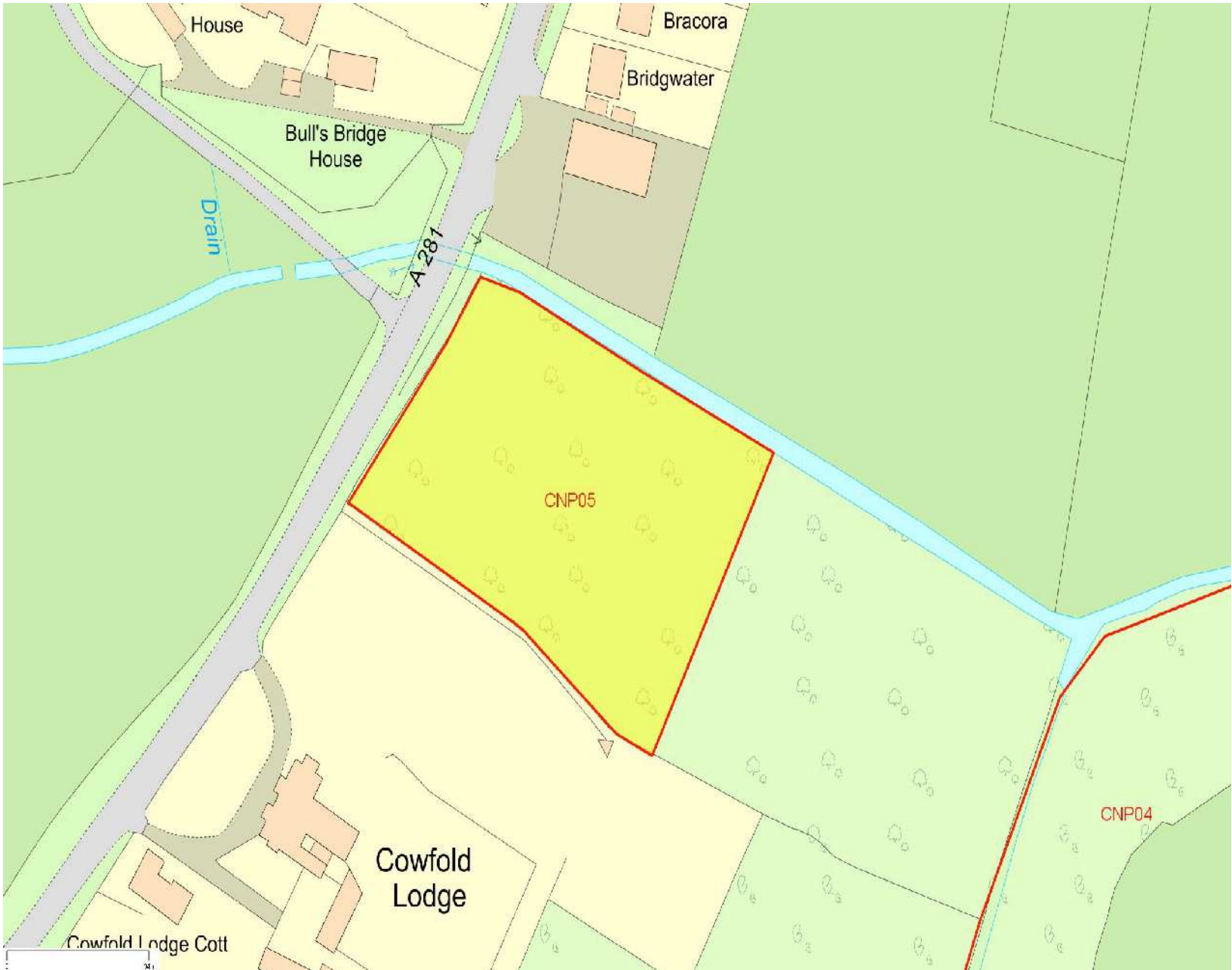

Site Location

- The application site consists of an open field. The site adjoins the built-up area boundary, with the Medium Village of Cowfold positioned to the north. This is characterised by a relatively uniform grain that follows the public highway. The direct surroundings are characterised by a ribbon development of detached properties that are set back from the public highway.
- Residential development is a distinct land use pattern of the local area.

The proposal

- The proposed development would consist of 7 no. 4-bed detached properties and 1 pair of semidetached 3-bed dwellings which would be positioned from east to west. The site comprises of 9 dwellings in total. The dwellings would extend across two storeys and would be oriented at 90 degrees from the public highway. Each dwelling would incorporate amenity space to the rear of the dwelling, with parking for at least 2 vehicles positioned to the front (including integral garaging). The proposed dwellings would extend into the site, with two larger dwellings positioned adjacent to the public highway, and the remainder extending to the west in line with these.

Rahul Taheem

BSi (Hons), Grad Dip Arch, MA Arch
Architectural Consult
159 Great Street, London
London, NW4 4UH
T: 07583683226

Land adjacent to
Cowfold Lodge, RH13

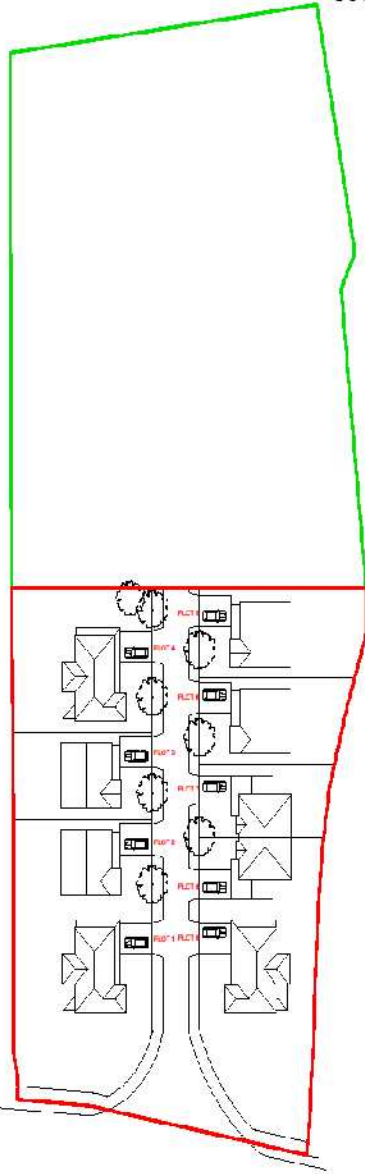

Metres

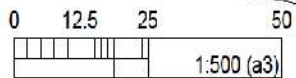

SK000 Site plan proposed

Rahul Taheem

BSi (Hons), Grad Dip Arch, MA Arch
Architectural Consultant
159 Great Street, London
London, NW4 4UH
T: 07583683226

Land adjacent to
Cowfold Lodge, RH13

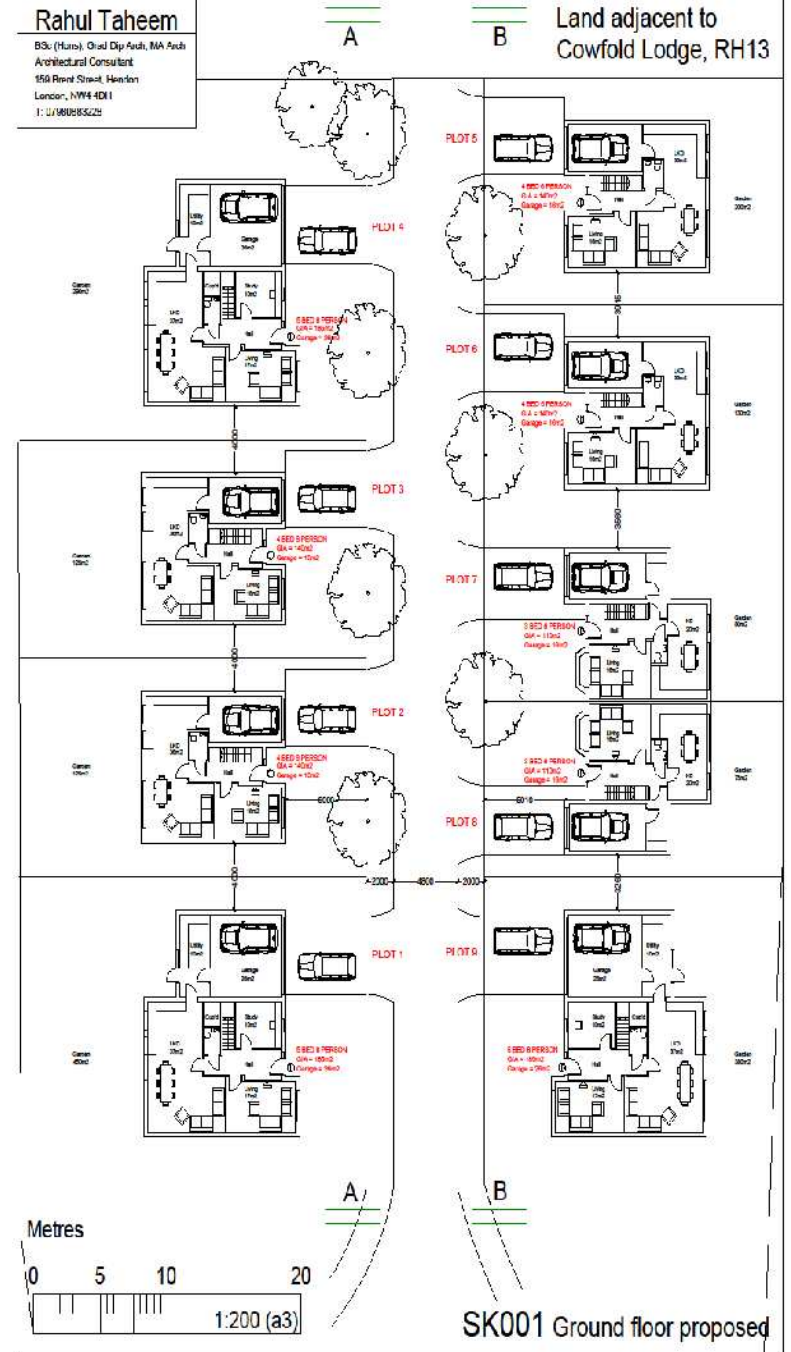

Metres

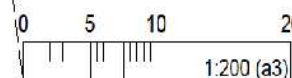

SK001 Ground floor proposed

Rahul Taheem

BSc (Hons), Grad Dip Arch, MA Arch
Architectural Consultant
159 River Street, Haverhill
London, NW4 4DH
T: 0760893228

Land adjacent to
Cowfold Lodge, RH13

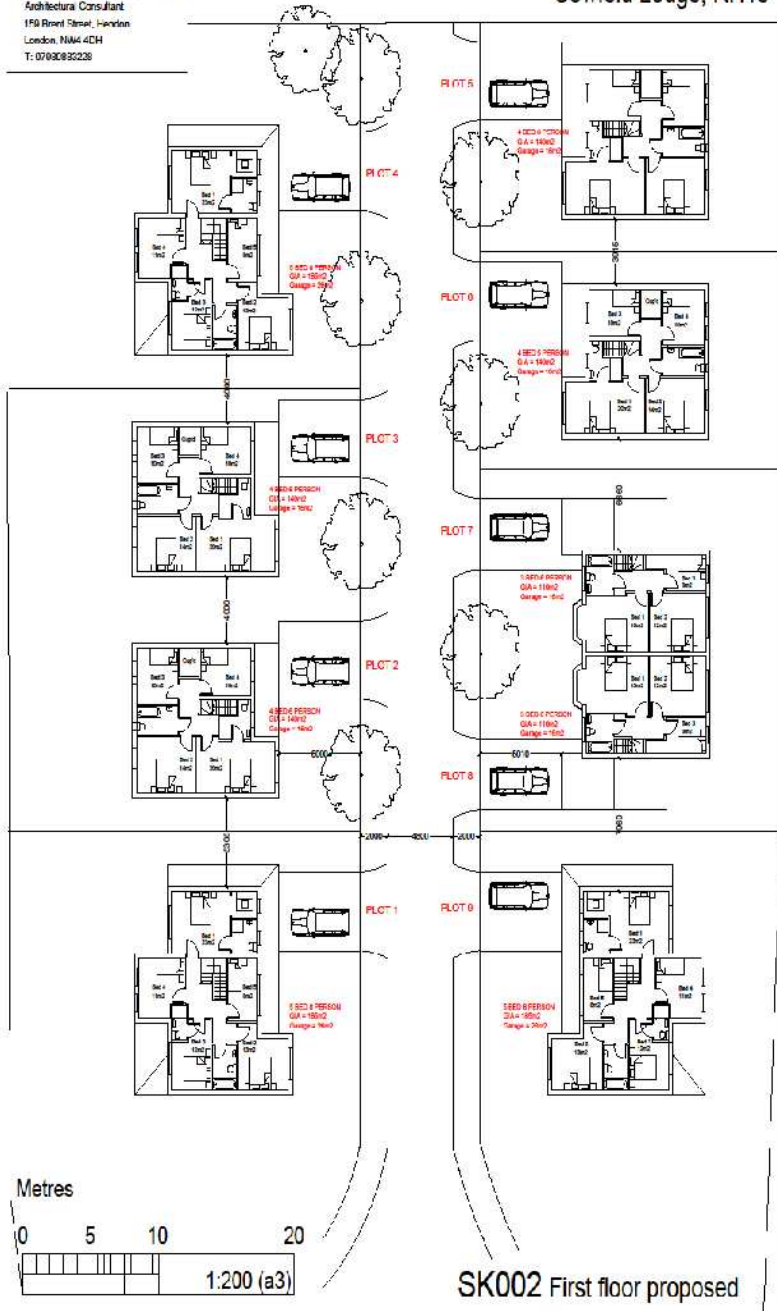

SK002 First floor proposed

Rahul Taheem

BSc (Hons), Grad Dip Arch, MA Arch
Architectural Consultant
159 River Street, Haverhill
London, NW4 4DH
T: 0760893228

Land adjacent to
Cowfold Lodge, RH13

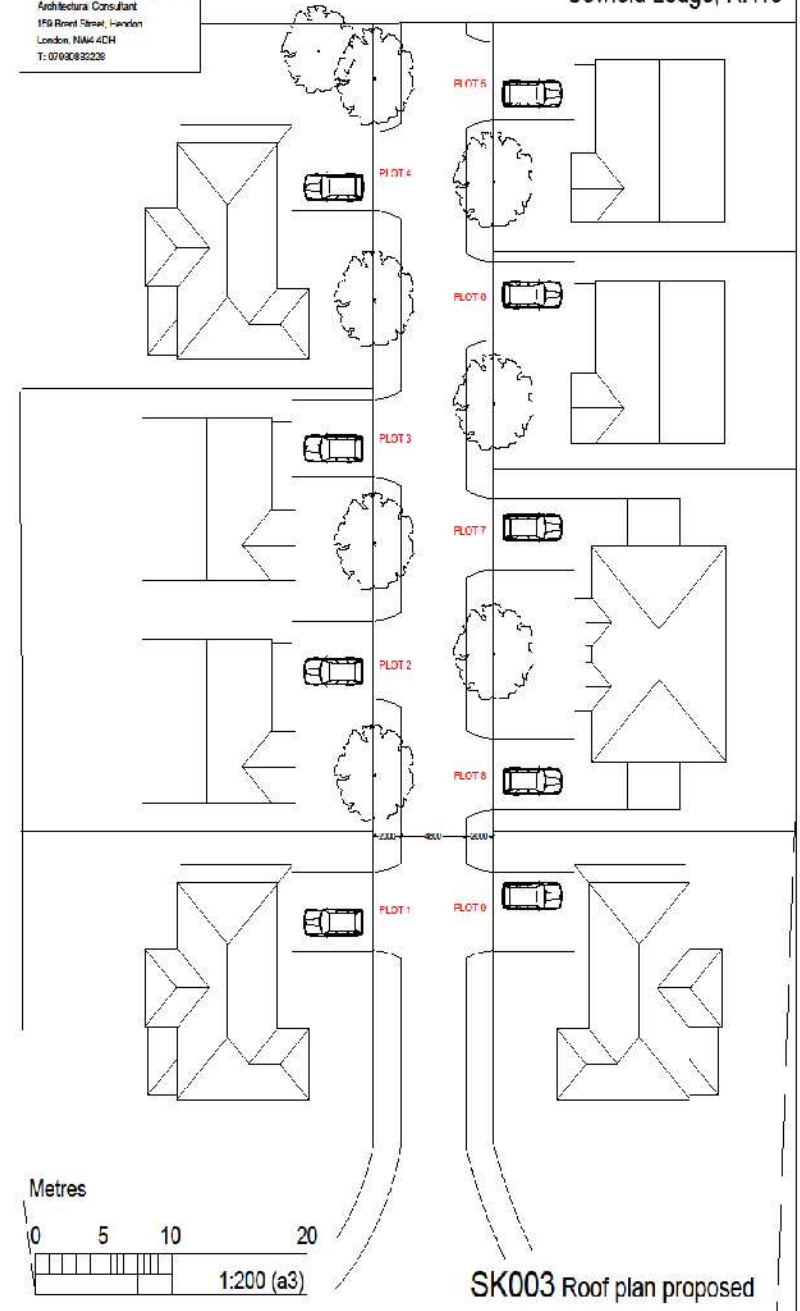

SK003 Roof plan proposed



